

Anexa 9 Scheme de restaurare pentru Regiunea Centru

Schema de restaurare nr. 1

CV-004 – Muscoasa

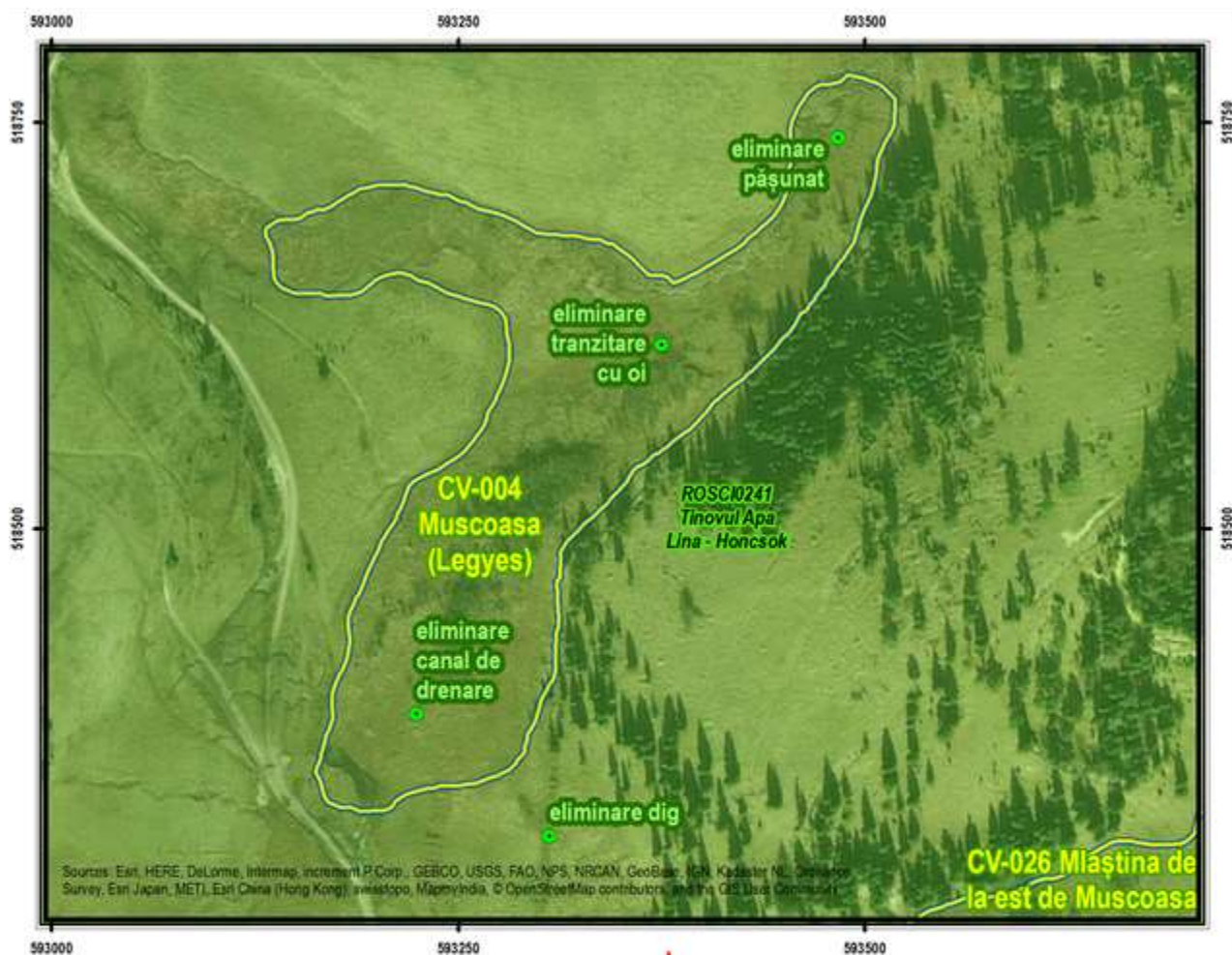

Schema de restaurare nr. 3

CV-008 – Tinovul Apa Roșie – Fagul Rotund



Schema de restaurare nr. 4

CV-010 – Movila Nisipoasă

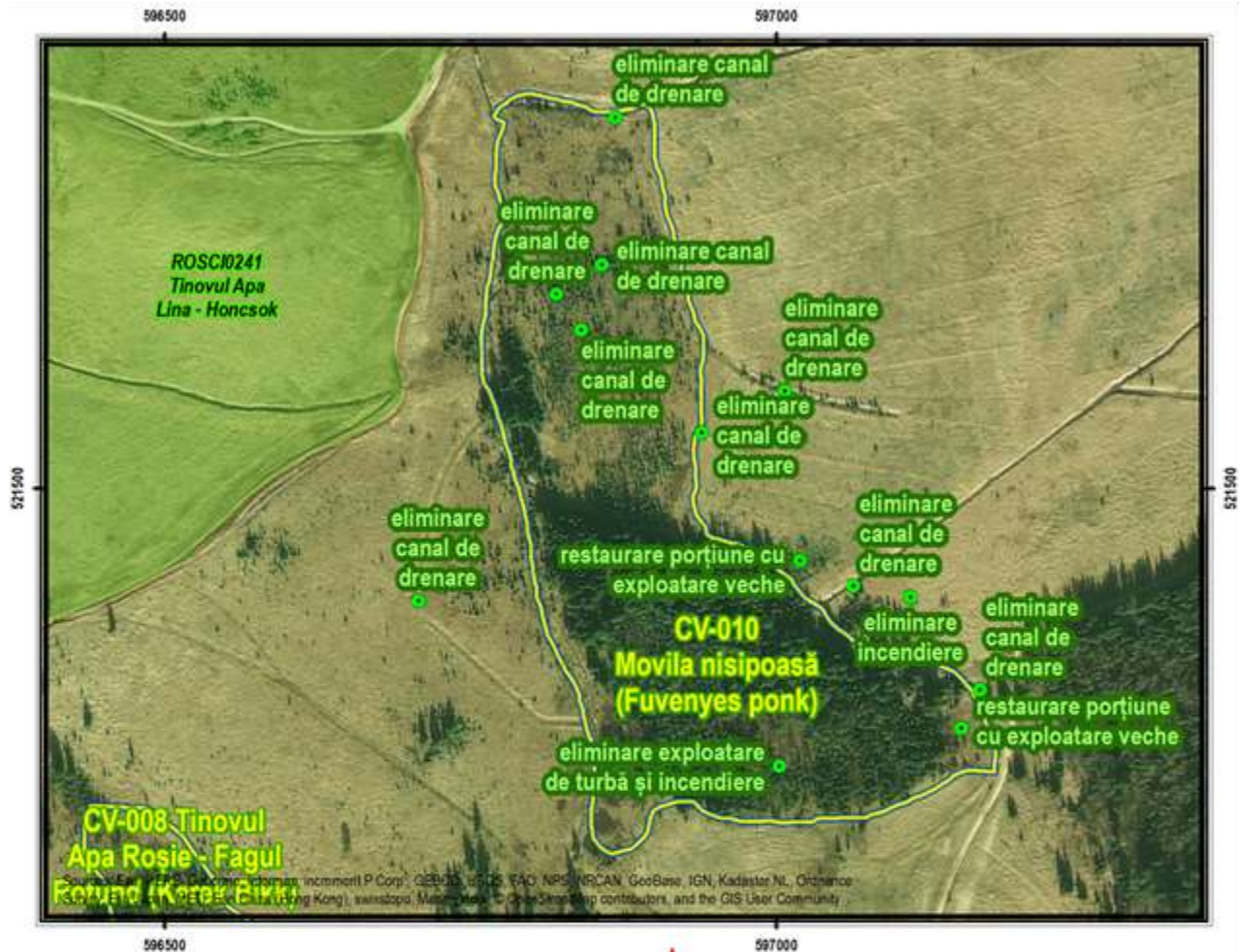

Schema de restaurare nr. 5

CV-026 – Mlaștina de la est de Muscoasa



Schema de restaurare nr. 6

CV-028 – Mlaștina de sub casele Batani

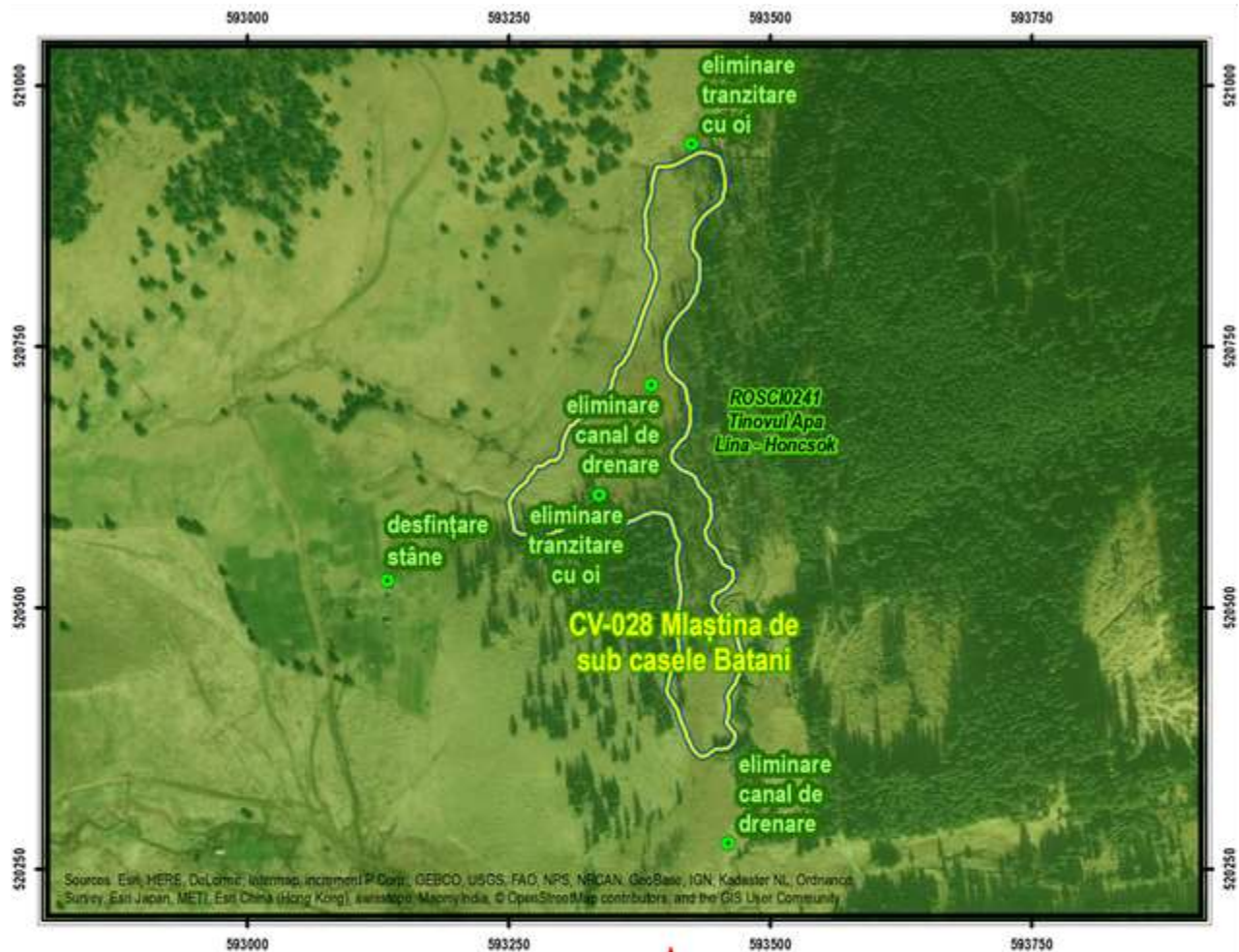

Schema de restaurare nr. 7

HR-031 – Mlaștina Luc, Ruc – Fântâna Brazilor

HR-043 – Mlaștina Podul de Hârtie

HR-044 – Mlaștina Ramura Corundului

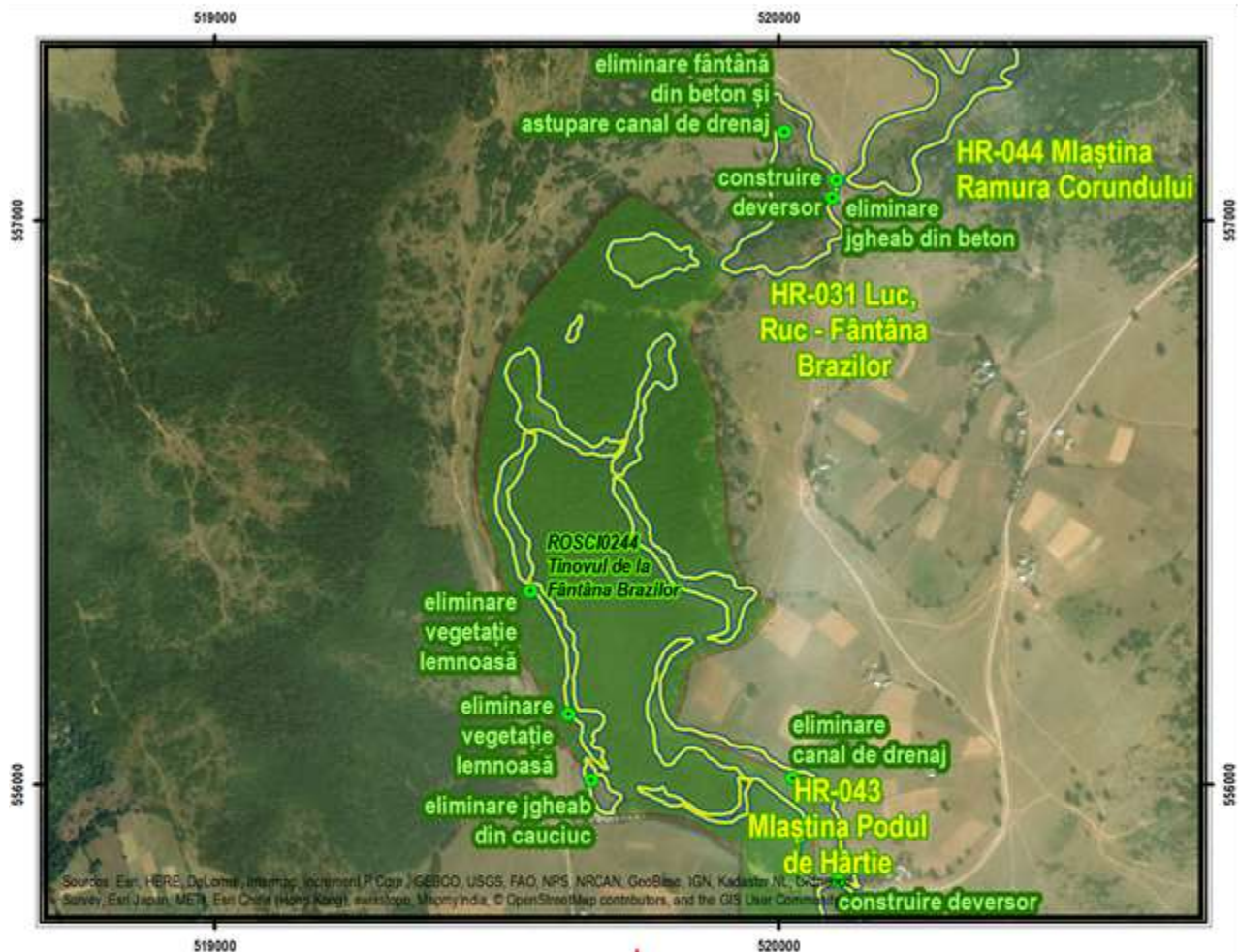

Schema de restaurare nr. 8

HR-035 – Mlaștina de la Pârâul Rușilor

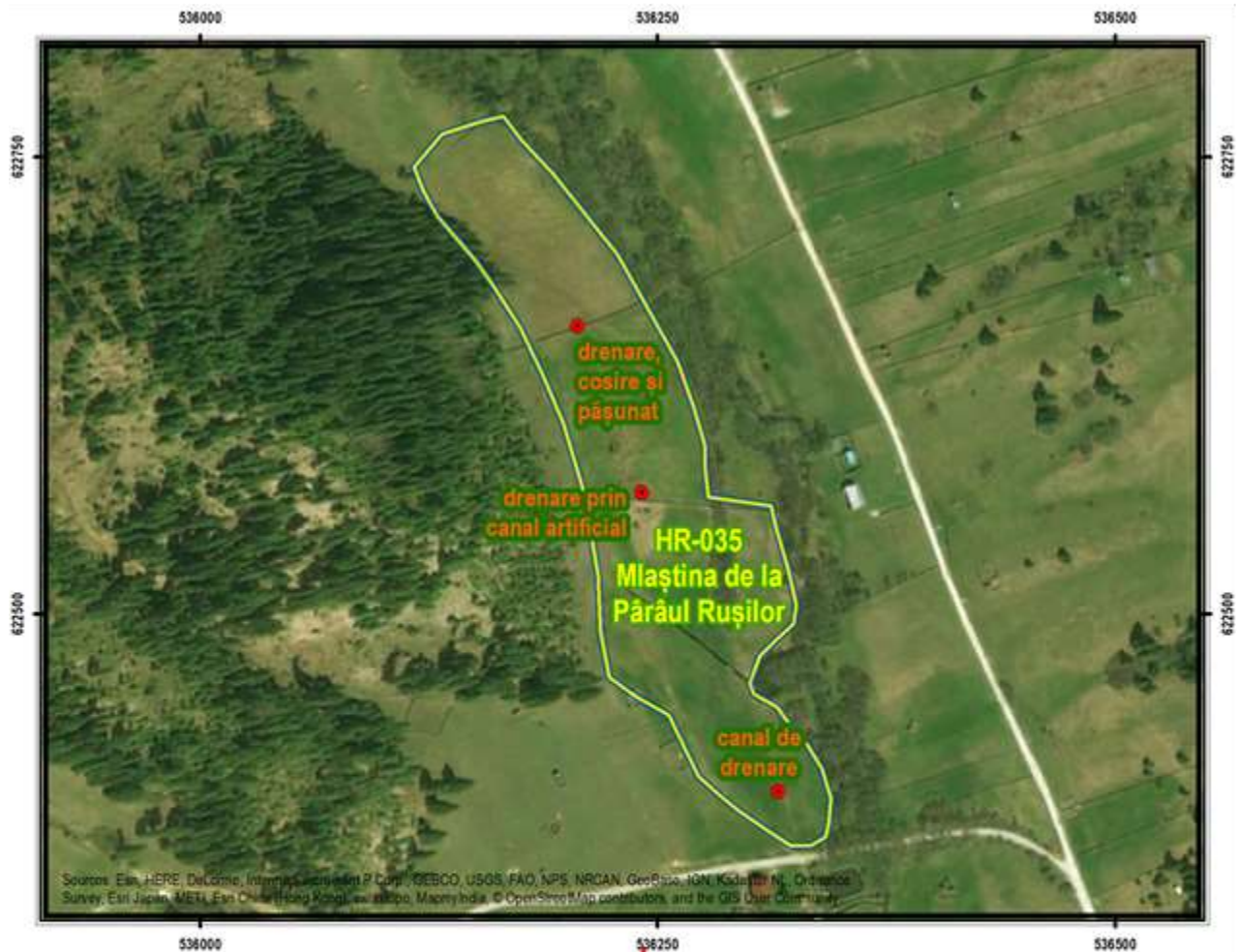

Schema de restaurare nr. 9

HR-042 – Mlaștina Fântâna Brazilor

HR-057 – Mlaștina de la Nord-Vest de satul Fântâna Brazilor

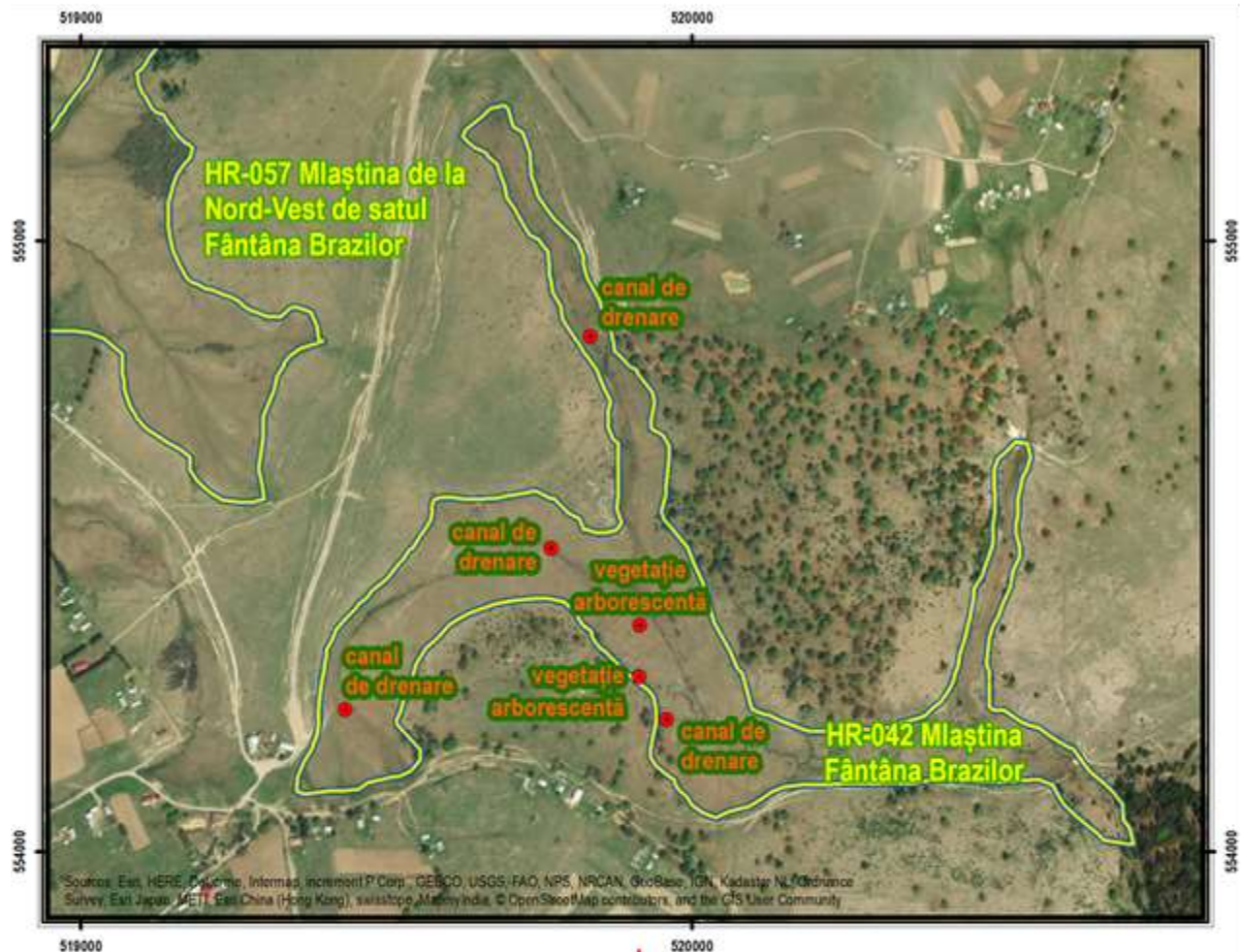

Sources: Esri, HERE, DeLorme, Intermap, increment P Corp., GEBCO, USGS, FAO, NRS, NRCAN, GeoBase, IGN, Kadaster NL, Ordnance Survey, Esri Japan, METI, Esri China (Hong Kong), Swisstopo, Mapbox India, © OpenStreetMap contributors, and the GIS User Community



Schema de restaurare nr. 11

HR-072 – Mlaștina Bistricioara

